

Model 117, 156, 176, 204, 207, 212, 218, 242, 246

Shown with model 204.0

- 1 Stamping guide
- 2 Vehicle identification number

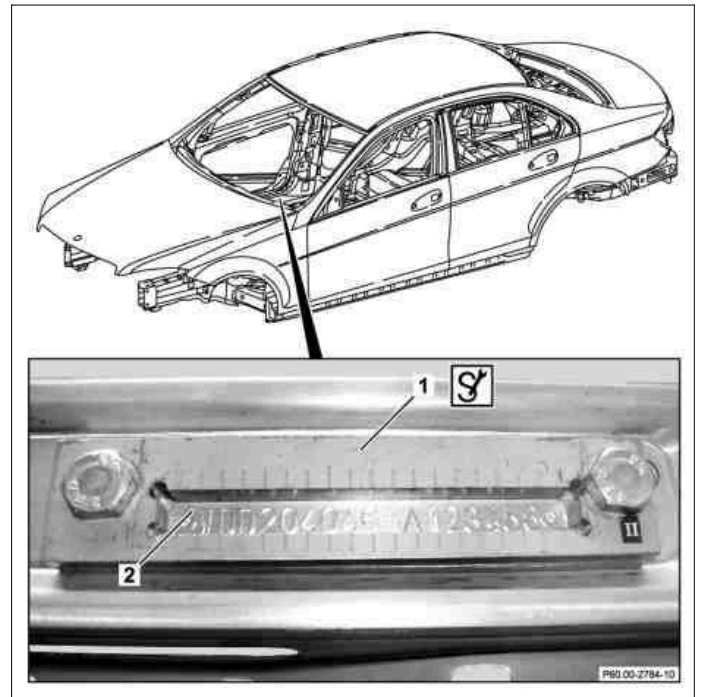

P60.00-2785-12

	Vehicle identification number		AH60.00-P-0800-02A
	Product liability, trademark and traffic laws		AH60.00-P-0800-01Z
1	Install stamping guide (1).	Model 117, 156, 176, 204.0/2/3, 207, 242, 246 Model 204.9, 212, 218 <input checked="" type="checkbox"/> Stamping guide	AR60.00-P-0800-01CW AR60.00-P-0800-01WX *171589006300
2	Stamp in vehicle identification number (2).	Model 117, 156, 176, 204.0/2/3, 207, 242, 246 Model 204.9, 212, 218 Zinc dust paint suitable for spot welding <input checked="" type="checkbox"/> Stamping guide <input checked="" type="checkbox"/> Stamping symbols set <input checked="" type="checkbox"/> Steel stamping letters set	AR60.00-P-0800-02CW AR60.00-P-0800-02WX *BR00.45-Z-1001-07A *171589006300 *140589266300 *140589266305
3	Cross out vehicle identification number (2) and stamp into spare field.	Only if vehicle identification number (2) was punched in incorrectly previously. Model 117, 156, 176, 204.0/2/3, 207, 242, 246 Model 204.9, 212, 218 Zinc dust paint suitable for spot welding <input checked="" type="checkbox"/> Stamping guide <input checked="" type="checkbox"/> Stamping symbols set <input checked="" type="checkbox"/> Steel stamping letters set	AR60.00-P-0800-05CW AR60.00-P-0800-05WX *BR00.45-Z-1001-07A *171589006300 *140589266300 *140589266305

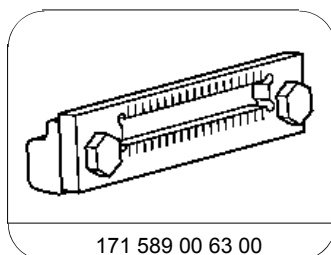

171 589 00 63 00

Stamping guide

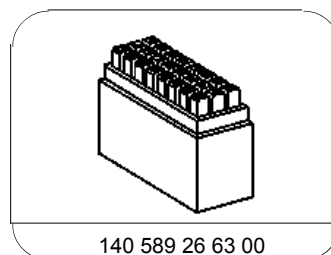

140 589 26 63 00

Stamping symbols set

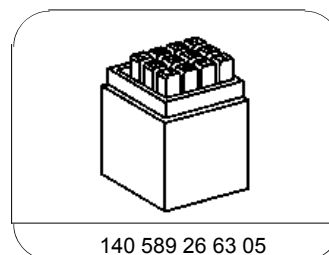

140 589 26 63 05

Steel stamping letters set

Repair materials

Number	Designation	Order number
BR00.45-Z-1001-07A	Zinc dust paint suitable for spot welding	A 000 986 34 42